EXPERIMENT 12.1.1

Flowchart

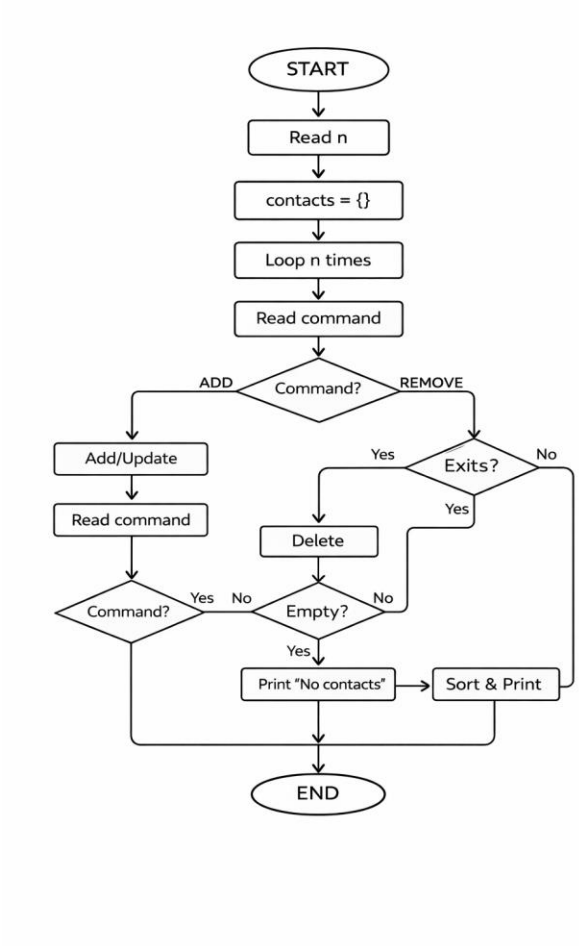

Algorithm:-

Step:-1 Start
Step:-2 Read integer `n` (number of operations)
Step:-3 Initialize empty dictionary `contacts = {}`
Step:-4 Repeat `n` times:

a. Read command
b. If command is ADD:
    i. Add/update `name` and `phone_number` in dictionary
c. Else if command is REMOVE:
    i. If name exists, delete it
d. Else if command is DISPLAY:
    i. If dictionary is empty → print `"No contacts"`
    ii. Else → sort names and print each contact

Step:-5 Stop

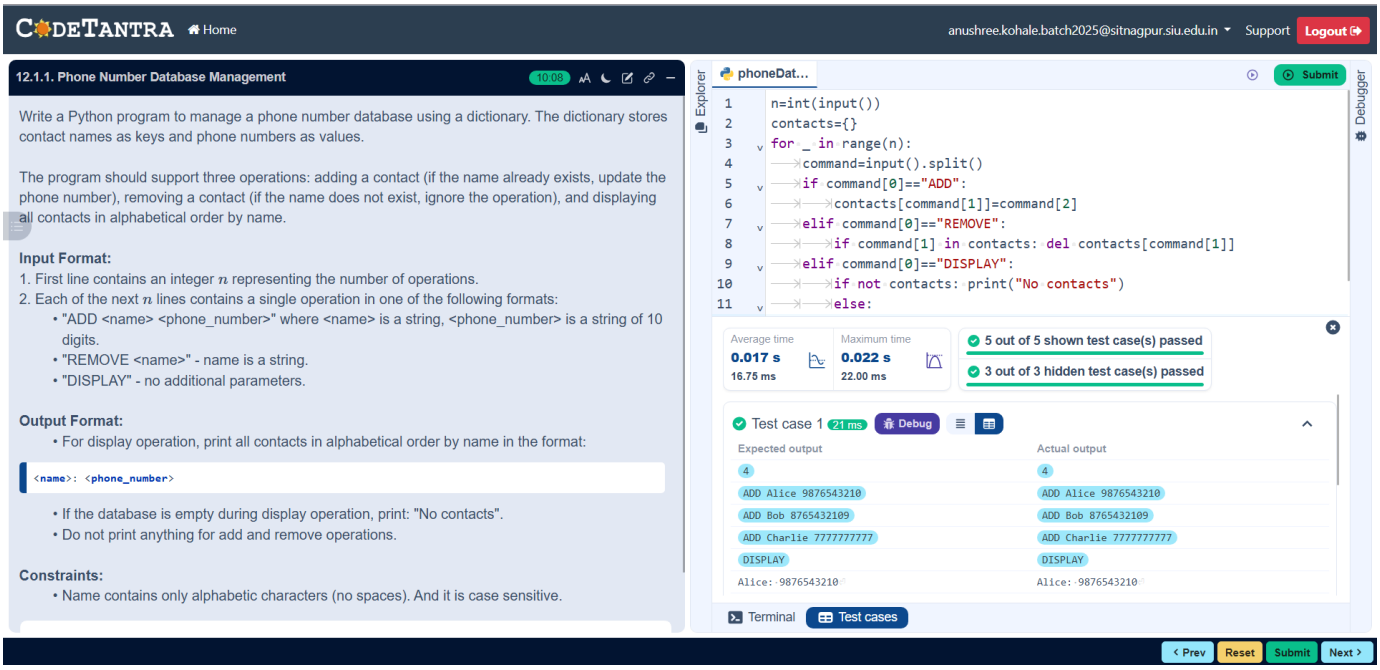
CODETANTRA
Home
anushree.kohale.batch2025@sitnagpur.siu.edu.in
Support
Logout
12.1.1. Phone Number Database Management
10:08
Write a Python program to manage a phone number database using a dictionary. The dictionary stores contact names as keys and phone numbers as values.
The program should support three operations: adding a contact (if the name already exists, update the phone number), removing a contact (if the name does not exist, ignore the operation), and displaying all contacts in alphabetical order by name.
Input Format:
1. First line contains an integer n representing the number of operations.
2. Each of the next n lines contains a single operation in one of the following formats:
• "ADD <name> <phone_number>" where <name> is a string, <phone_number> is a string of 10 digits.
• "REMOVE <name>" - name is a string.
• "DISPLAY" - no additional parameters.
Output Format:
• For display operation, print all contacts in alphabetical order by name in the format:
<name>: <phone_number>
• If the database is empty during display operation, print: "No contacts".
• Do not print anything for add and remove operations.
Constraints:
• Name contains only alphabetic characters (no spaces). And it is case sensitive.
Explorer
phoneDat...
Submit
Debugger
n=int(input())
contacts={}
for _ in range(n):
command=input().split()
if command[0]=="ADD":
contacts[command[1]]=command[2]
elif command[0]=="REMOVE":
if command[1] in contacts: del contacts[command[1]]
elif command[0]=="DISPLAY":
if not contacts: print("No contacts")
else:
Average time
0.017 s
16.75 ms
Maximum time
0.022 s
22.00 ms
5 out of 5 shown test case(s) passed
3 out of 3 hidden test case(s) passed
Test case 1
21 ms
Debug
Expected output
Actual output
4
ADD Alice 9876543210
ADD Bob 8765432109
ADD Charlie 7777777777
DISPLAY
Alice: 9876543210
Terminal
Test cases
Prev
Reset
Submit
Next